Accreditation Decision-Making Process - New Site
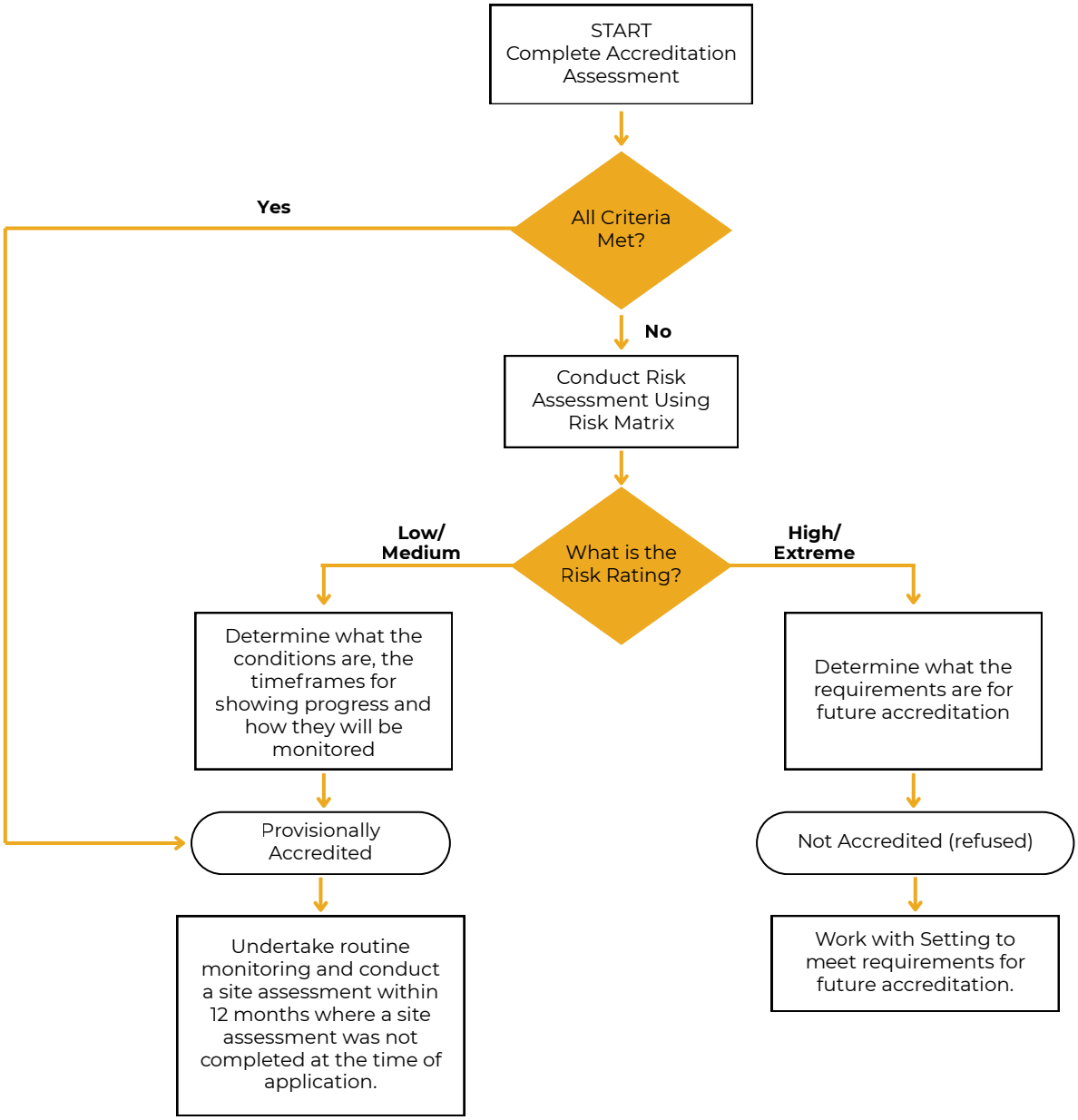
Royal Australasian College
of Dental Surgeons